Stammersdorfer Straße 2 - TOP 2 , STIEGE 1

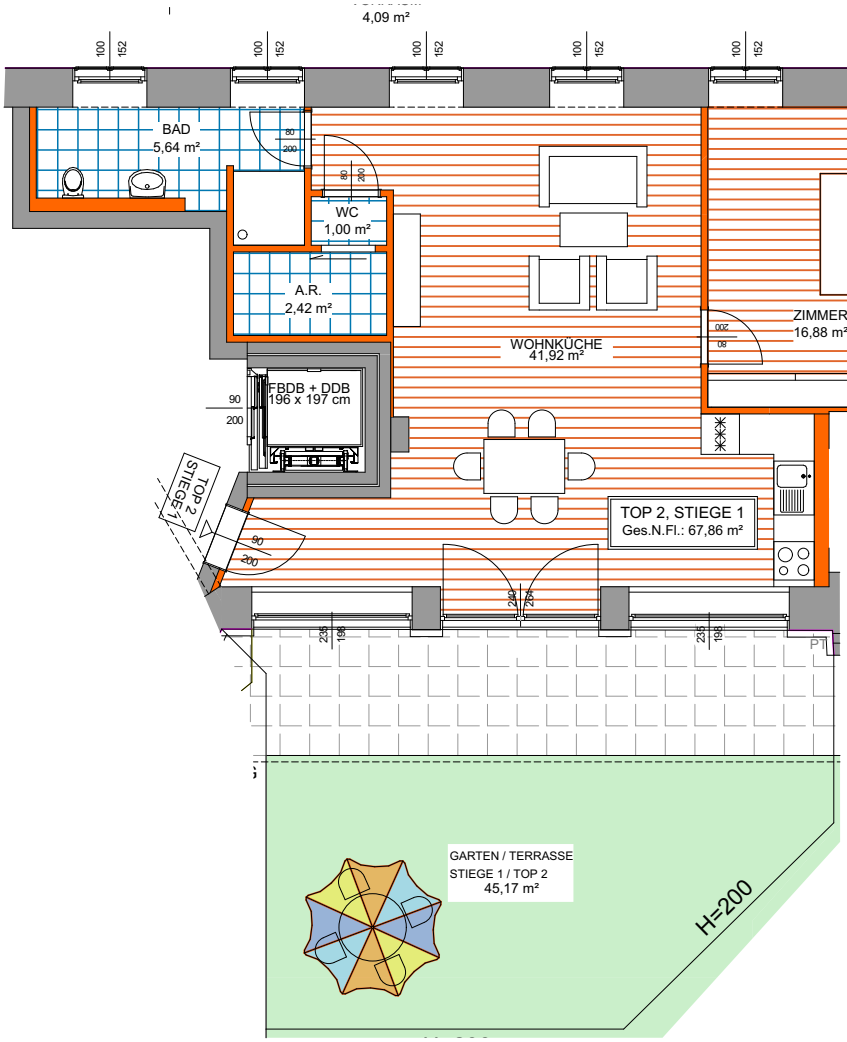

WOHNUNGSPLAN

ZIMMERANZAHL:	2
WOHNNUTZFLÄCHE:	ca. 67,86m²
GARTEN / TERRASSE:	45,17m²

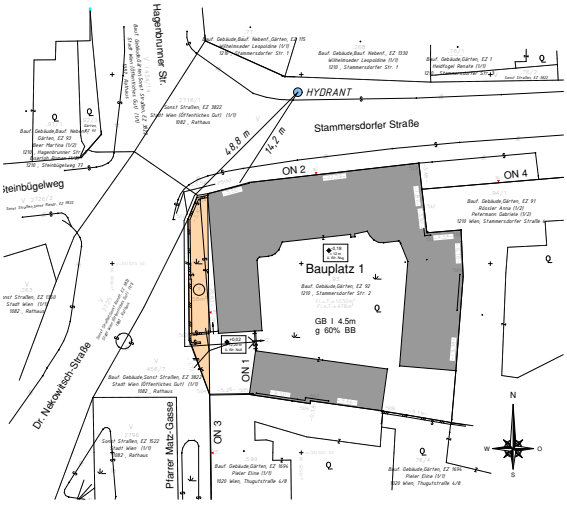

N